

18 Prowse Street, West Perth 6005
 PO Box 329, West Perth 6872
 Western Australia
 Telephone: 61-9-322 4955
 Facsimile: 61-9-322 1775

LEASE AREA FOR
 ALBANY HIGHWAY
 CANNINGTON

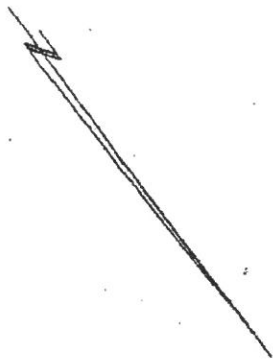

Area 1 = 996m²
 Area 2 = 1165m²

Total Tenancy Area = 2161m²

Scale 1 : 400
 Date : 09. 10. 95
 Drawn : M. D. C.

Client :
 (W. J. Martin)
 Plan No. LS/11918-2

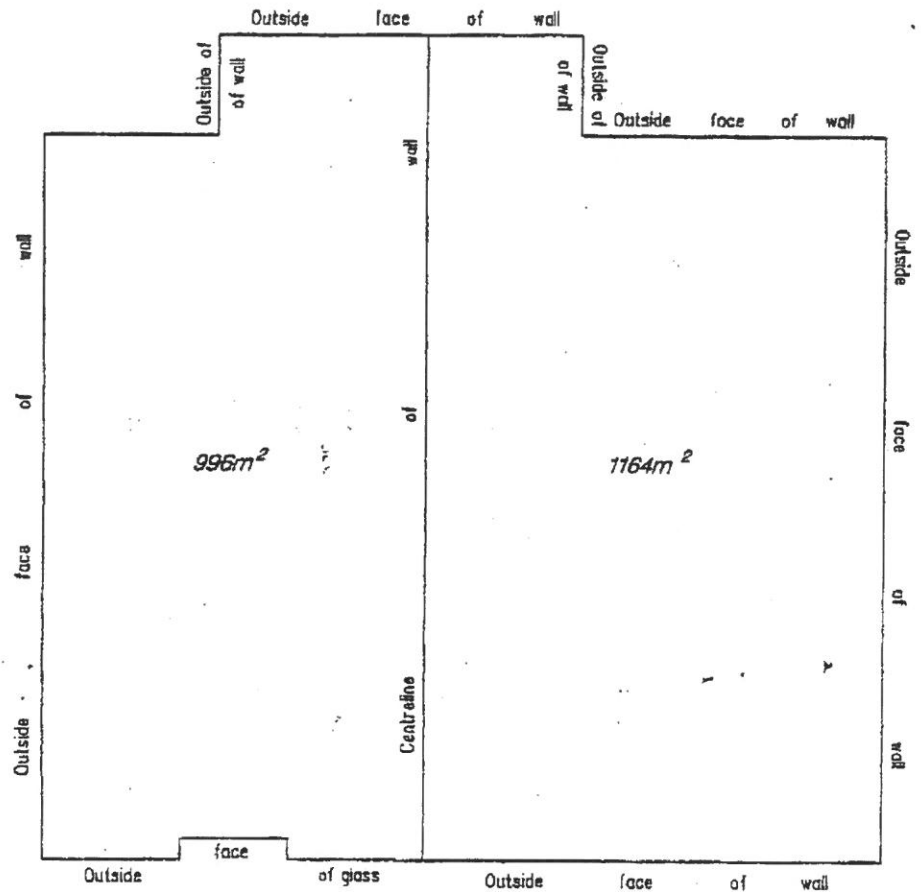

ALBANY HIGHWAY

The Gross Lettable Area (G.L.A.) as shown above has been determined using the BOMA method of measurement.

S. L. Torode
 S. L. Torode
 Licensed Surveyor